

**PLEASE DO NOT REFORMAT THIS FORM**

<b>MINES INSPECTORATE</b> <b>VERSION 11</b> <b>November 2017</b>	<b>NOTICE OF CONFIRMATION</b> <b>TO THE MINES INSPECTORATE OF A COAL MINE</b> <b><u>HIGH POTENTIAL INCIDENT, SERIOUS ACCIDENT OR DISEASE</u></b>
<b>MINE: Grosvenor</b>	<b>DATE: 17/08/2019</b>
<i>This notice* is made by or on behalf of the SSE primarily** pursuant to section 198(4) or (5) of the CMSHA to confirm the initial oral report to an inspector and an ISHR. It is also used to report prescribed diseases pursuant to section 198(6) of the CMSHA.</i>	
NOTE: * Notice required within 48 hours or 24 hours in the case of a fatality: ** Also serves to report "Non-Reportable Incidents"	

SECTION 1: INITIAL ORAL REPORT		
Made By: Wouter Niehaus	Company Position: UMM	Phone: [REDACTED]
Made To: Laurie Crisp	Time: 4:55pm	Date: 17/08/2019
Made To: Jason Hill	Time: 5:05pm	Date: 17/08/2019
Made To:	Time:	Date <a href="#">Click here to enter a date.</a>

SECTION 2: SERIOUS ACCIDENT	
Is this a SERIOUS ACCIDENT:	<b>NO</b>
NOTE 1:	Act s16: A SERIOUS ACCIDENT is one that causes (a) death or (b) a person to be admitted to hospital as an in-patient for treatment of the injury. Also by definition it is a HPI
NOTE 2:	While not included in the definition of SERIOUS ACCIDENT, Act s198(2)(iii) requires immediate notification of an accident "that causes a person to suffer an injury, causing or likely to cause, a permanent injury to a person's safety or health". (This is also a HPI as defined by Act s.17)
NOTE 3:	Schedule 9 of the Regulation defines SERIOUS BODILY INJURY as an "injury endangering, or likely to endanger, life or causing, or likely to cause, a permanent injury to health" of a person.

SECTION 3: PRESCRIBED HPI TYPE BEING REPORTED	
<b>SCHEDULE 1C</b> Act 198(2b)	<b>10b A ventilation failure causing a dangerous accumulation of methane or other gas that endangers the safety and health of a person.</b>
<b>SCHEDULE 2 Part 1</b> Act 200(1)	Choose an item. <b>Must not interfere with site without inspectorate permission</b>
<b>SCHEDULE 2 Part 2</b> Act 201(1c)	Choose an item. <b>Investigation Report to an inspector within 1 month.</b>
NOTE 1:	Some HPI types in Schedule 1C also qualify as types in Schedule 2, Part 1 and/or Part 2. See details on reverse of this form

SECTION 4: NON PRESCRIBED HPI OR NON REPORTABLE INCIDENT NRI	
NON PRESCRIBED HPI <input type="checkbox"/>	Where a "match" cannot be made to the Schedule 1C but the event is a HPI as defined by CMSHA section 17
NON REPORTABLE INCIDENT (NRI) <input type="checkbox"/>	Where the incident is significant and has a safety "message" to share with industry
NOTE	Act s17 HPI "an event, or a series of events, that causes or has the potential to cause a significant adverse effect on the safety or health of a person"

SECTION 5: REPORTABLE DISEASE SCHEDULE 1				
Chronic obstructive pulmonary disease <input type="checkbox"/>	coal workers' pneumoconiosis <input type="checkbox"/>	legionellosis <input type="checkbox"/>	silicosis <input type="checkbox"/>	Other
NOTE 1: To be reportable, the disease must have been contracted by a current or former coal mine worker who was exposed to dust/agent and has had the diagnosis confirmed by a nominated medical adviser or another doctor				
NOTE 2: Tick relevant box above (no further disease information is required on this form)				

SECTION 6: DETAILS OF THE EVENT	
NOTE Information provided in this section includes the "Primary Information" required by s.198(3) of the Act	
<b>CONCISE DESCRIPTION OF THE NATURE OF THE EVENT</b> (put all other information in the "Other information/details" field below)	
<p>After cutting out to the Maingate, the LW power tripped due to a TG drive methane trip. Shortly after the Inbye TG CH4 sensor indicated an increase in CH4 levels and at 3:28pm reached 2.5%. The sensor recorded a peak value of 2.79% at 3:29pm the methane levels reduced to below 2.5% again at 3:30pm. The peak readings recorded at the TG dogleg was 2.43% at 3:34pm.</p> <p>The ERZ Controller inspected the LW face but the cause of the event could not be identified or the source of the methane located.</p>	
DATE: 17/08/2019	TIME 3:28pm
LOCATION: LW103 TG area and return roadway	
EQUIPMENT INVOLVED: LW103	DAMAGE: nil
ENVIRONMENTAL CONDITIONS: (x)	Light: <input type="checkbox"/> Dark: <input type="checkbox"/> Sunny: <input type="checkbox"/> Wet: <input type="checkbox"/> Dry: <input type="checkbox"/> Windy: <input type="checkbox"/>
PERSONS INVOLVED: (x)	Number: 0 Employee <input type="checkbox"/> Contractor <input type="checkbox"/> Labour Hire <input type="checkbox"/> Visitor <input type="checkbox"/>
NAME(S) OF DECEASED:	TYPE DEATH NATURAL <input type="checkbox"/> ACCIDENT <input type="checkbox"/>
NAME(S) OF PERSONS INJURED	INJURIES EMPLOYER (contractor where applicable)
NIL	
	NAME EMPLOYER (contractor where applicable)

NAMES OF ANYONE WHO SAW THE INCIDENT OR WERE PRESENT AT THE TIME AND IF NO WITNESSES, NAME OF PERSON FINDING THE INCIDENT	Josh Lancaster	Anglo American Grosvenor (ERZ Controller)
	Peter Hall	Anglo American Grosvenor (Control Room Operator)

**OTHER INFORMATION/DETAIL:**

8hr Trend leading up to the event. CH4 peaked at 3:29pm at the inbye sensor at 2.79%, then at outbye sensor at 3:34pm at 2.43%

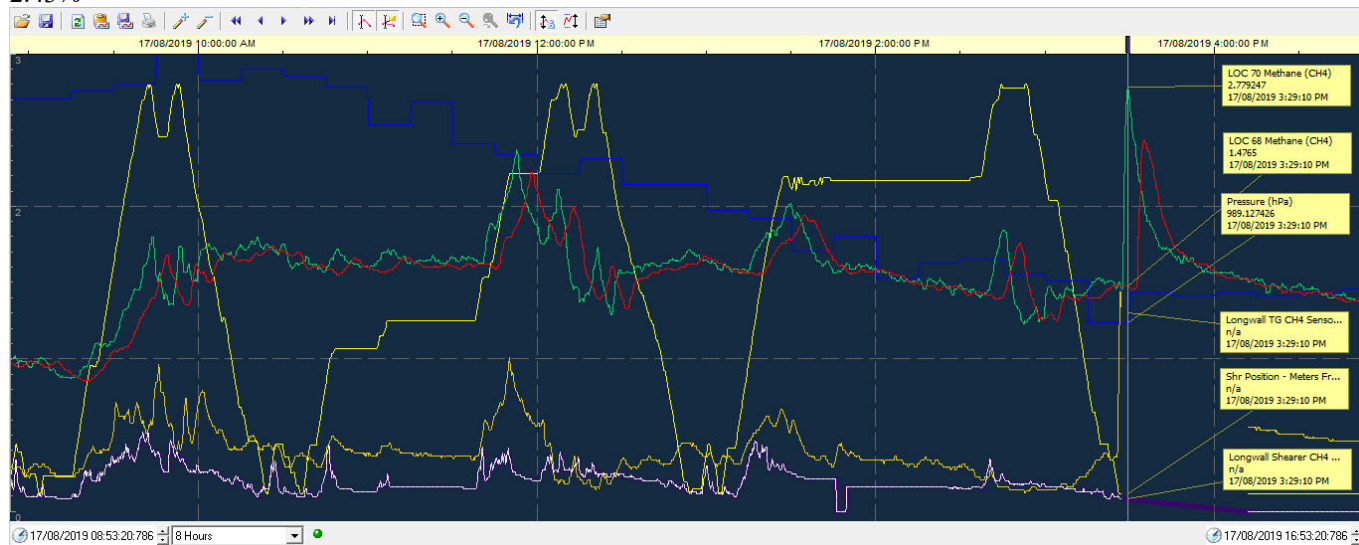

8hr Trend showing positions and gas values prior to TG sensor tripping LW power.

